WinCare Clinical Key Features

Contents

Clinical **3**

Pre-Admit	5
Admit	6
PO/MAR.....	7
Vitals.....	8
Care Plan.....	9
ADL.....	10
MDS.....	11
Progress Notes	12
CQI	13
Reports.....	14
Resident Trust.....	15
Phonebook	16
Utilities	17

Index **19**

CHAPTER 1

Clinical

Use this book in conjunction with the downloaded trial version of WinCare to view key features and sample screenshots. Each module opens with one click of the mouse from the Clinical Control Panel as displayed below.

In addition to the modules, the Resident List and Help button are accessed from the control panel. The Help button displays a menu which includes a user guide for all clinical, integrated (billing), add-on modules, system requirements, and release notes.

Clinical Control Panel:

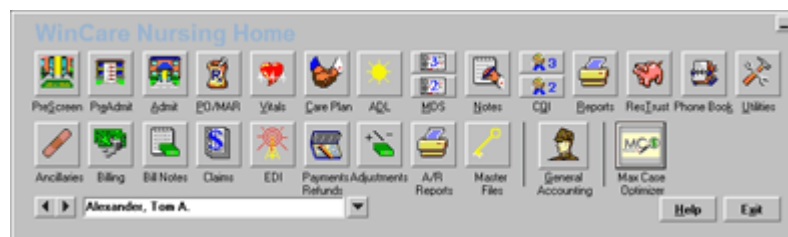

In This Chapter

Pre-Admit.....	5
Admit	6
PO/MAR	7
Vitals	8
Care Plan	9
ADL	10
MDS	11
Progress Notes.....	12
CQI.....	13
Reports	14
Resident Trust	15
Phonebook.....	16
Utilities.....	17

Pre-Admit

This module is designed to set up a resident's admission prior to a physical admission.

KEY FEATURES:

- Module may be used as a resident waiting list
- Available PO/MAR functions
- Policy forms can be printed blank or with resident data
- Ability to print individual or summary reports

Last Name	First Name	SSN
NEEL	HARRY M.	998-23-8973
Booran	Michael	539-88-2392
Poyal	Steve L.	523-22-2312

Admit

The Admit module enables the user to admit and discharge residents, enter face sheet data, track resident's personal money, note allergies, etc.

KEY FEATURES:

- Record resident-specific demographic data (face sheets) including allergies
- Record admission/discharge/readmission resident data
- Generate and Print Patient Transfer notices
- Track resident's personal money

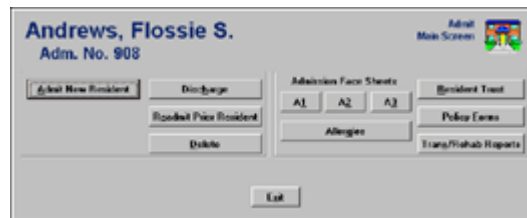

PO/MAR

The PO/MAR contains specific sections in which to enter medications, treatments, dietary, therapy notes, etc.

KEY FEATURES:

- EMR-Real Time MAR (Add-On module)
- Ability to enter customized drugs to the database
- Track specific items (ex. catheters, restraints, etc.)
- Record and track immunizations
- Diabetic flow sheet
- Allergy alerts
- Behavior Monitoring (Add-On module)

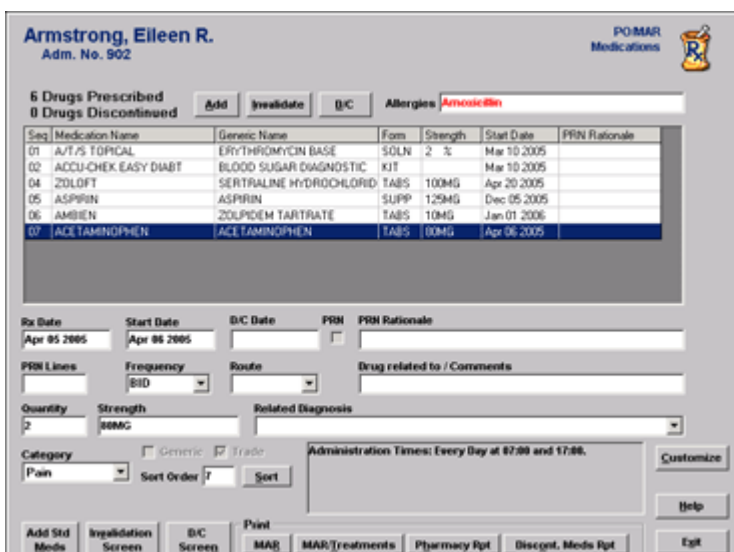

Vitals

This module tracks a resident's vital information.

KEY FEATURES:

- Flows to MDS assessments
- Significant weight change alert
- Automatically calculate BMI from height and weight
- Track trends of the resident's condition

Andrews, Flossie S. Vital Signs 
Adm. No. 908

Previous	Current									
Date: 07-15-2006 Time: 09:39	Date: 08-15-2006 Time: 09:39	Charts								
Weight: 141.0 Lbs.	Weight: 142.0 Lbs.	Tables								
Height: 65.0 Inches	Height: 65.0 Inches	Add								
Blood Pressure: 140/95 Syst/Dias	Blood Pressure: 145/95 Syst/Dias	Invalidate								
Temperature: 99.0 °F	Temperature: 99.0 °F									
Pulse: 65 per minute	Pulse: 65 per minute									
Respiration: 24 per minute	Respiration: 25 per minute									
<table border="1" style="width: 100%; border-collapse: collapse;"> <thead> <tr> <th style="width: 50%;">Previous BMI</th> <th style="width: 50%;">Current BMI</th> </tr> </thead> <tbody> <tr> <td>23.5 (Ideal BMI)</td> <td>23.6 (Ideal BMI)</td> </tr> <tr> <td>Ideal Weight Low (BMI 19.0): 114.2</td> <td>Ideal Weight Low (BMI 19.0): 114.2</td> </tr> <tr> <td>Ideal Weight High (BMI 24.0): 144.2</td> <td>Ideal Weight High (BMI 24.0): 144.2</td> </tr> </tbody> </table>		Previous BMI	Current BMI	23.5 (Ideal BMI)	23.6 (Ideal BMI)	Ideal Weight Low (BMI 19.0): 114.2	Ideal Weight Low (BMI 19.0): 114.2	Ideal Weight High (BMI 24.0): 144.2	Ideal Weight High (BMI 24.0): 144.2	
Previous BMI	Current BMI									
23.5 (Ideal BMI)	23.6 (Ideal BMI)									
Ideal Weight Low (BMI 19.0): 114.2	Ideal Weight Low (BMI 19.0): 114.2									
Ideal Weight High (BMI 24.0): 144.2	Ideal Weight High (BMI 24.0): 144.2									
<p>Weight Changes</p> <p style="text-align: center;"> <input type="button" value="Check This Resident"/> <input type="button" value="Check All Residents"/> <input type="button" value="Print Worksheet"/> <input type="button" value="Exit"/> </p>										

CHAPTER 2

Care Plan

This module is used to design individualized resident specific care plans.

KEY FEATURES:

- Editable library
- Reactivate archived care plans
- Print flow sheets for health care services

Allison, Matilda

Adm. No. 365070601

Care Plan 

No.	Problems	Problem Date	Review Date
5	Ineffective individual coping	Apr 14 2004	Jul 14 2004
4	Impaired skin integrity	Apr 14 2004	Jul 14 2004
3	Potential for injury	Apr 14 2004	Jul 14 2004
2	Stress incontinence	Apr 14 2004	Apr 14 2004
1	Bathing/Hygiene Self Care Deficit	Apr 14 2004	Jul 14 2004

Problems

Related To

Depression

Goals **Target Date**

Reduced drug usage without increase in behavior Jul 14 2004

Approaches

Assess behavior pattern for possible triggers

Long Term Goal

Will attain highest level of functioning and be in a safe and secure environment.

Discharge Plan

No

ADL

Use the ADL module to generate ADL records as the Care Plan is developed.

KEY FEATURES:

- Customizable schedule
- Completeness Check tracks which data has been reviewed
- Customizable ADL library

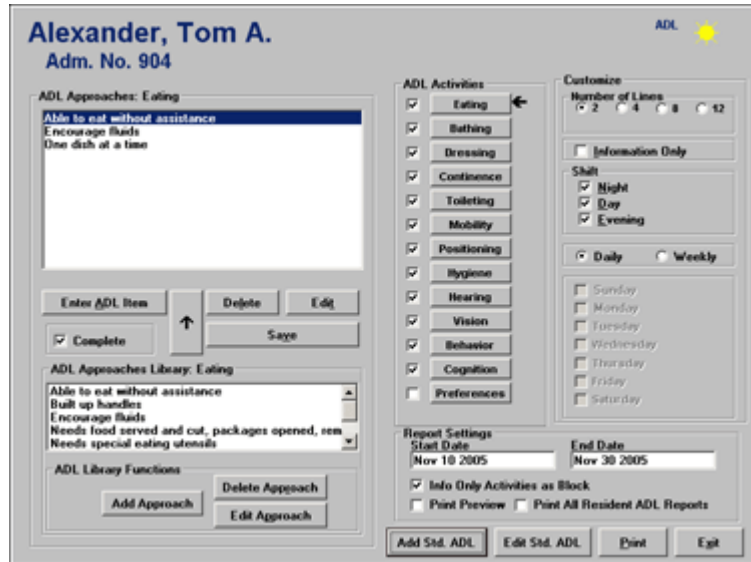

MDS

Use the MDS module to create assessments to transmit electronically.

KEY FEATURES:

- Electronic Signature - securely sign computer files (Add-On module)
- Assessments Due Calculator displays schedule for PPS assessments
- A Completed By feature tracks completed sections and the users that completed them

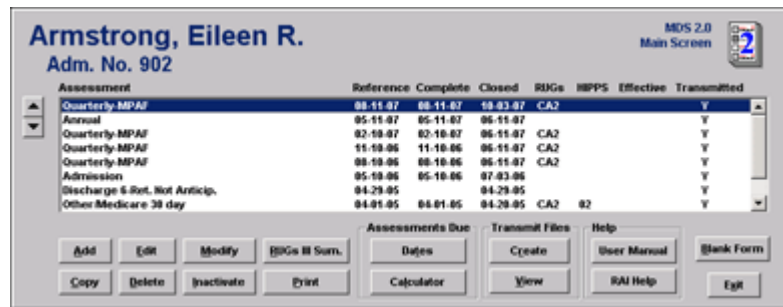

Progress Notes

Use the Notes module to easily enter notes regarding the selected residents.

KEY FEATURES:

- View previous notes
- Print an individual or all stored notes

Date	Author	Subject	Note
Apr 10 2005 10:54	System Administrator	RCC	Flossie is generally q-
Feb 24 2006 13:55	Laura Dunsell	Review	No documentation of
Feb 24 2006 14:07	Stephen Foy	Diet Review	Flossie feeds herself !

CQI

The CQI module enables the user to produce reports and graphs to display the current residents' conditions or status.

KEY FEATURES:

- F-Tag report
- Replicate reports
- QI Crosswalk-generated report to reflect current census
- Acuity Monitoring - snapshot of facility population
- Pressure Sore Risk and Fall Risk assessments (Add-On modules)

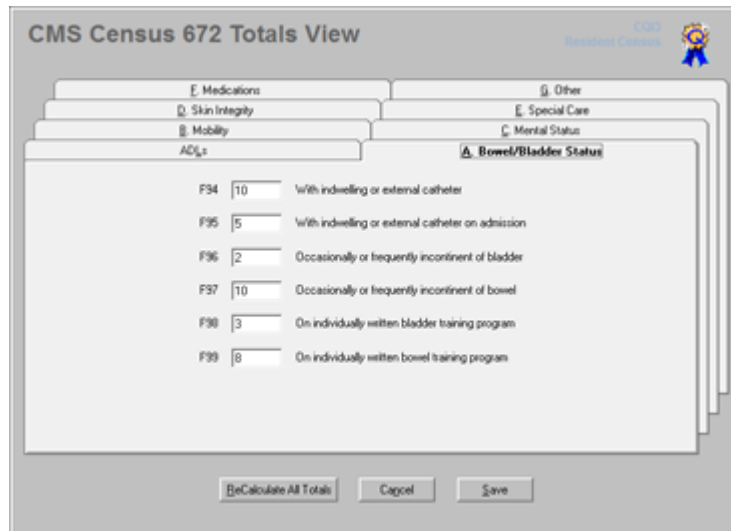

F-Tag	Count	Description
F34	10	With indwelling or external catheter
F35	5	With indwelling or external catheter on admission
F36	2	Occasionally or frequently incontinent of bladder
F37	10	Occasionally or frequently incontinent of bowel
F38	3	On individually written bladder training program
F39	8	On individually written bowel training program

At the bottom of the interface, there are three buttons: 'Calculate All Totals', 'Cancel', and 'Save'.

Reports

Open the Reports module to select and print from one of the three tabbed screens. Printer setup enables display printout customization

KEY FEATURES:

- 80+ Individual/Summary
- Customizable options on the main screen and printer setup screen
- Tray Cards and Nutrition Labels (Add-On module)

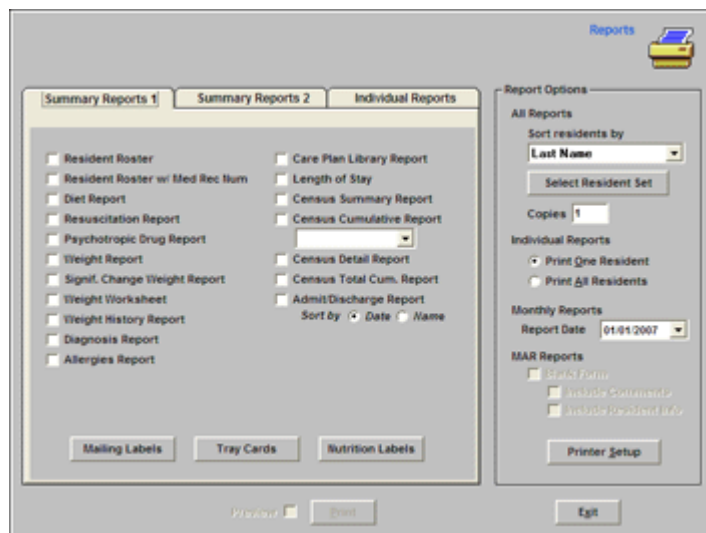

Resident Trust

Use this module to track deposits and withdrawals of resident's personal money.

KEY FEATURES:

- Generate and print individual or summary reports
- Reports include deposits, withdrawals, running and final balance
- Daily or monthly reconciliation reports

Alexander, Tom A. Resident Trust 
Adm. No. 904

Type	Date	Time	Note	Amount	Balance
	12-28-2005	00:00	Bank Interest	\$0.75	\$213.32
W	02-15-2006	12:52	Fee Cut	\$10.00	\$203.32
I	02-28-2006	00:00	Bank Interest	\$0.66	\$203.98
W	03-15-2006	13:21	Magazine Subscription	\$24.00	\$179.98
I	03-31-2006	00:00	Bank Interest	\$0.50	\$180.48
W	04-21-2006	15:21	Feeout	\$10.00	\$170.48
	05-03-2006	13:04			

Reports: **This Resident** **Master** **Summary** Report Date: 5 / 3 / 2006

Complete or Monthly Reconciliation For Resident Shown Above Comprehensive Daily Reconciliation For All Residents

Buttons: Add, Delete, Update, Enter Bank Interest, Sort by Date/Time, Print

Phonebook

Store detailed information for categories such as physicians, insurance carriers, hospitals, etc. in the Phonebook module.

KEY FEATURES:

- Information flows to Face Sheet Two
- Print options for labels
- Ability to enter physician's NPI number in addition to the Medicare Provider ID per CMS schedule which is included in the online user guide

Name	Title	Phone 1	Phone 2	City/State/Zip
Brown, John A.	MD	541-434-4554	541-434-4634	Medford, OR 97504
Graham, Linda	MD	541-234-0097		Medford, OR 97501
Paulsen, James	MD	541-434-9453	541-434-4945	Medford, OR 97504

Utilities

This module includes maintenance tools and setup options for the program.

KEY FEATURES:

- National Provider ID field (required 5/2007)
- Security
- Audit Trail
- File Maintenance functions to ensure the integrity of the data

Index

A

ADL • 10

Admit • 6

C

Care Plan • 9

Clinical • 3

CQI • 13

M

MDS • 11

P

Phonebook • 16

PO/MAR • 7

Pre-Admit • 5

Progress Notes • 12

R

Reports • 14

Resident Trust • 15

U

Utilities • 17

V

Vitals • 8